

# SEABROOK ISLAND

## *Beach Rules for Pets*

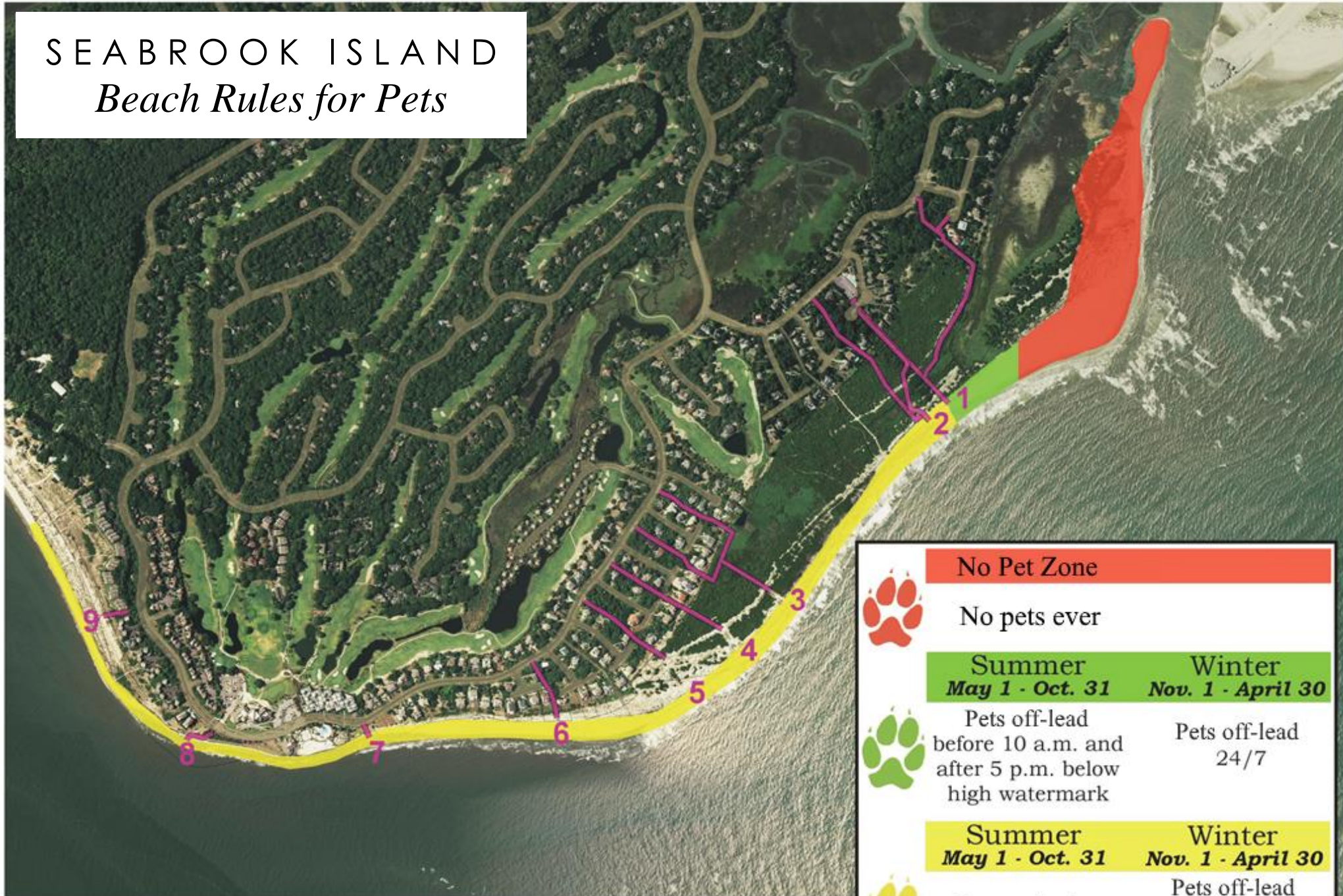

	<b>No Pet Zone</b>	
	No pets ever	
	<b>Summer</b> <i>May 1 - Oct. 31</i>	<b>Winter</b> <i>Nov. 1 - April 30</i>
	Pets off-lead before 10 a.m. and after 5 p.m. below high watermark	Pets off-lead 24/7
	<b>Summer</b> <i>May 1 - Oct. 31</i>	<b>Winter</b> <i>Nov. 1 - April 30</i>
	Pets on-lead 24/7	Pets off-lead before 10 a.m. and after 5 p.m. below high watermark
	<b>Boardwalk</b>	



Seabrook Island beaches are a designated Critical Habitat for Loggerhead Turtles, Piping Plovers, Red Knots, and other nesting birds.



## OBEY ALL SIGNAGE

Per Town of Seabrook Island Ordinance:



### BEACH RULES FOR HOUSEHOLD DOMESTIC ANIMALS/PETS

You may exercise household domestic animals/pets off-lead in the DESIGNATED areas ONLY, BELOW the high water mark, as follows:

- May 1 – Oct 31: After 5:00 pm and before 10:00 am ONLY, provided the household domestic animal/pet remains under voice control
- Nov 1 – April 30: No time restriction, provided the household domestic animal/pet remains under voice control

DO NOT allow household domestic animals/pets to chase birds.

DO NOT climb on the dunes or allow your household domestic animals/pets to do so.

To protect nesting turtles, from May to October please shield all lights on or near the beach.

Do not approach turtles, nests, or hatchlings.

Fill in any holes on the beach and remove beach equipment. Holes are hazardous to turtles and people!

Enjoy the dolphins from a distance. It is a violation of federal law to swim with, feed, or harass them.

Only Town-approved vehicles are permitted on the beach.

Beach landing of powered watercraft is prohibited.

Be respectful of others when fishing from the beach.

Seabrook Island Beach Patrol personnel will be on the beach daily from April 1st through Labor Day, and on Saturdays and Sundays during the months of March and September. To contact Beach Patrol, please call (843) 718-6083.

In the event of an emergency, CALL 911.

**THANK YOU FOR PRESERVING OUR BEACH AND WILDLIFE!**